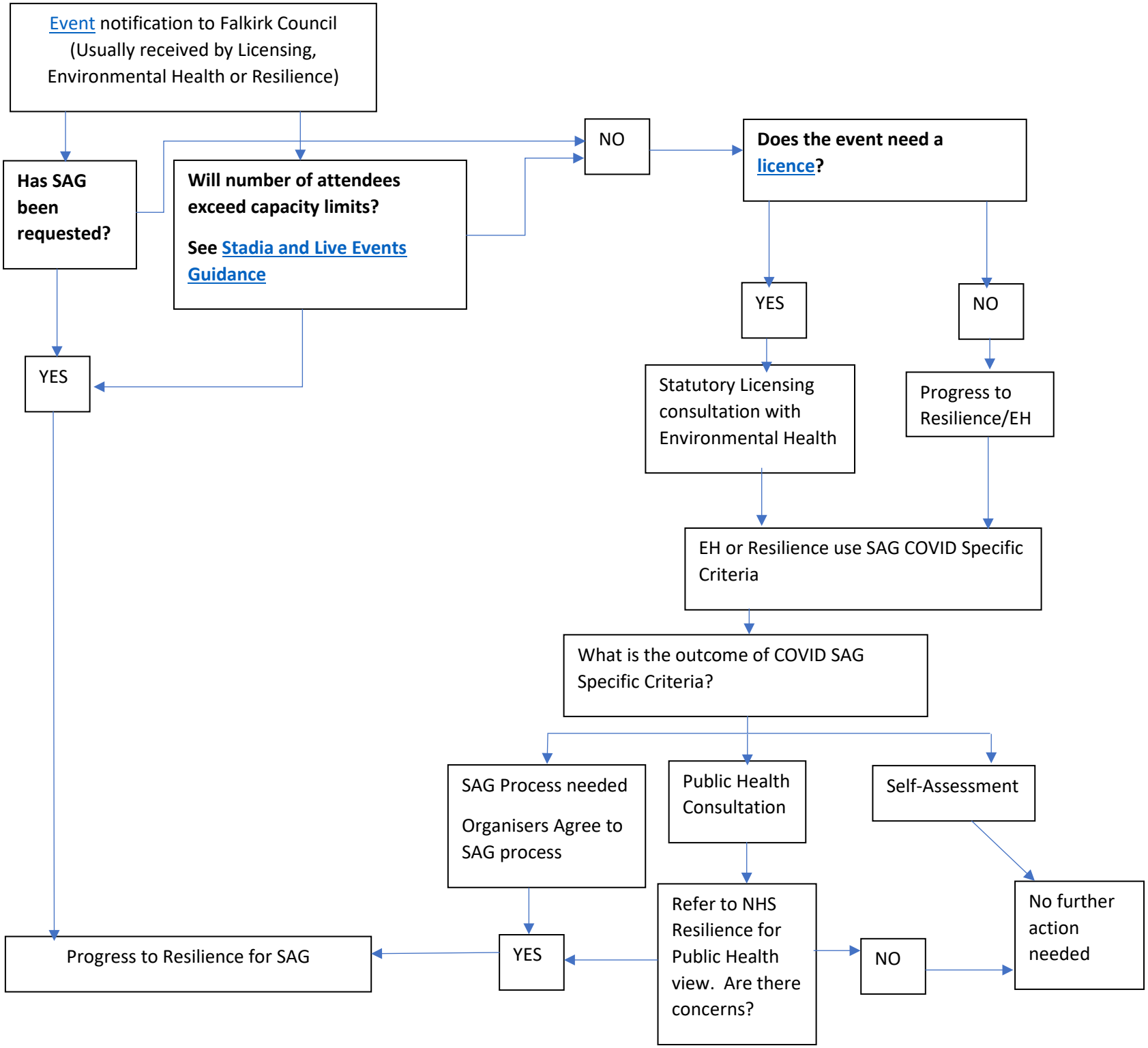
Event notification to Falkirk Council (Usually received by Licensing, Environmental Health or Resilience)
Has SAG been requested?
Will number of attendees exceed capacity limits?
See Stadia and Live Events Guidance
NO
Does the event need a licence?
YES
NO
YES
Statutory Licensing consultation with Environmental Health
Progress to Resilience/EH
EH or Resilience use SAG COVID Specific Criteria
What is the outcome of COVID SAG Specific Criteria?
SAG Process needed
Organisers Agree to SAG process
Public Health Consultation
Self-Assessment
Refer to NHS Resilience for Public Health view. Are there concerns?
NO
No further action needed
YES
Progress to Resilience for SAG